



7, Rutters Meadow, Quinton, Birmingham, B32 1SH

Offers In The Region Of £170,000

- THREE BEDROOM MID TERRACED HOUSE IN NEED OF SOME MODERNISATION
 - SITUATED IN A CUL DE SAC LOCATION
 - DUCT WARM AIR HEATING
 - KITCHEN DINER TO REAR
 - SHOWER WET ROOM AND DOWNSTAIRS WC
 - ON STREET PARKING
 - NO UPWARD CHAIN

All Buildings Great & Small



RICS
Regulated by RICS

arla naea
propertymark



OnTheMarket rightmove



Situated in a cul-de-sac location is this three bedroom mid-terraced house in need of some modernisation in places. On street parking. NO UPWARD CHAIN

Accommodation comprising enclosed porch, reception hall, downstairs WC, lounge, kitchen diner, landing, three bedrooms, shower wet room, duct warm air heating, double glazing to windows as detailed. Rear garden.

ENCLOSED PORCH (front)

Double glazed front door and double glazed windows, store cupboard at low level, front door opening onto reception hall.

RECEPTION HALL (inner)

Staircase off to first floor landing, duct warm air heating system, store cupboard opening off under stairs,

DOWNSTAIRS WC

Obscure single glazed window onto porch, WC, wash hand basin with hot and cold tap, splashback, water meter.

LOUNGE (front) 3.02m x 4.91m max (4.25m)

Double glazed bow window, coving to ceiling,

KITCHEN DINER (rear) 4.95m x 2.77m

Coving to ceiling, base units with 'soft close' cupboards and drawers, worktops, tiled splashbacks, bowl and a half single drainer stainless steel sink with mixer tap, space for cooker, plumbing for slimline dishwasher and plumbing for washing machine, space for fridge, two corner units with pull out carousel shelves.

Staircase from ground floor reception hall leading to first floor landing.

FIRST FLOOR LANDING (inner)

Access to roof space, store cupboard,

BEDROOM ONE (front) 3.71m plus store cupboard x 2.91m

Double glazed window, walk in store cupboard with hanging rails,

BEDROOM TWO (rear) 3.04m x 2.03m

Double glazed window,

BEDROOM THREE (rear) 1.81m plus door recess x 3.13m

Double glazed window,

SHOWER WET ROOM (front) 1.88m x 1.68m (2.41m into door recess)

Store cupboard with bulk head of staircase, housing hot water cylinder, shower area tiled to full height, wash hand basin with hot and cold tap, WC, obscure double glazed window, shower curtain rail, shower screen, electric shower, wall mounted electric heater,

REAR GARDEN

Patio area with steps up, garden store, greenhouse, lawn,

COUNCIL TAX BAND B (Birmingham)

CONSTRUCTION TYPE - We have been advised that the property is Non standard construction - Type - Mowlem In-situ Concrete House - further details available upon request. Prospective purchasers are advised to make their own enquiries in respect of suitability for mortgages and take advice from their legal representatives and surveyor.

REVISION 1 - GTS - 26/01/26

TENURE

We are verbally advised the property is freehold. The Agent has not checked the legal documents to verify the freehold status of the property. The buyer is advised to obtain verification from their Solicitor or Surveyor.

SERVICES

The Agents have not tested any apparatus, equipment, fixtures, fittings or services and so cannot verify they are in working order or fit for their purpose. The buyer is advised to obtain verification from their Solicitor or Surveyor.

FIXTURES AND FITTINGS

All items unless specifically referred to in these sales particulars are expressly excluded from the proposed sale. Carpets as fitted curtains and blinds are included in the sale.

Money Laundering Regulations –

In order to comply with Money Laundering Regulations, all prospective purchasers are required to provide the following - 1. Satisfactory photographic identification. 2. Proof of address/residency. 3. Verification of the source of purchase funds including bank statements for deposits in order to purchase and copy of mortgage agreement in principle from the appropriate lender. In the absence of being able to provide appropriate physical copies of the above, Scriven & Co reserves the right to obtain electronic verification of identity.

Extra services -

By law, the agent must tell the client if the agent or any connected person intends to earn any commission or any other fees from offering or referring other services to the client or buyer. If the agent or any connected person earns money from any of these services or referrals the agent or the connected person would keep this commission or fee. Part of the payment for these extra services will be paid to the agent as a result of the referral.

Scriven & Co offers the following services and has the following referral arrangements in place:

Scriven & Co routinely refers sellers (and buyers) to Infinity Financial Advice. It is the clients' or buyers' decision whether to choose to deal with Infinity Financial Advice. Should the client or a buyer decide to use Infinity Financial Advice the client or buyer should know that Scriven & Co receive a payment from Infinity Financial Advice equating on average to a figure in the order of £200 per referral. Scriven & Co routinely refers sellers (and buyers) to certain firms of solicitors/conveyancers. It is the clients' or buyers' decision whether to choose to deal with any of the referral companies. Should the client or a buyer decide to use any of these companies the client or buyer should know that Scriven & Co receive a payment from these companies equating to a figure in the order of £100-£200 per referral. We are informed that the

solicitors/conveyancers are happy to pay this referral fee to ourselves as it significantly reduces the marketing costs that they have to allocate to sourcing new business. The referral fee is NOT added to the conveyancing charges that would ordinarily be quoted. The agent routinely refers sellers (and buyers) to a Removals and Storage Company. It is the clients' or buyers' decision whether to choose to deal with the Removals and Storage Company. Should the client or a buyer decide to use the Removals and Storage Company the client or a buyer should know that the agent receives a referral fee to the value of £70 plus VAT from them for recommending a client or buyer to them.

Useful links for property information:

Find information about a property in England or Wales:

<https://search-property-information.service.gov.uk>

Mobile and broadband checker: If mobile coverage and broadband speed is an important issue we would suggest checking with:

<https://checker.ofcom.org.uk>

Flooding: If you wish to check flooding information in respect of the property, the following may be of assistance:

<https://www.gov.uk/request-flooding-history>

Long term flood risk check of an area in England:

<https://www.gov.uk/check-long-term-flood-risk>

Service provider information: we would suggest the following:

Gas supply:

<https://www.ofgem.gov.uk/information-consumers/energy-advice-households/finding-your-energy-supplier-or-network-operator>

<https://www.findmysupplier.energy>

Electric supply:

<https://www.energynetworks.org/customers/find-my-network-operator>

<https://www.nationalgrid.co.uk>

Water supplier:

<https://www.ofwat.gov.uk/households/your-water-company>

<https://www.water.org.uk/customers/find-your-supplier>

Consumer code for house builders:

<https://consumercode.co.uk>

VIEWING

By appointment with Scriven & Co. Residential Sales Department on 0121-422-4011 (option 1).

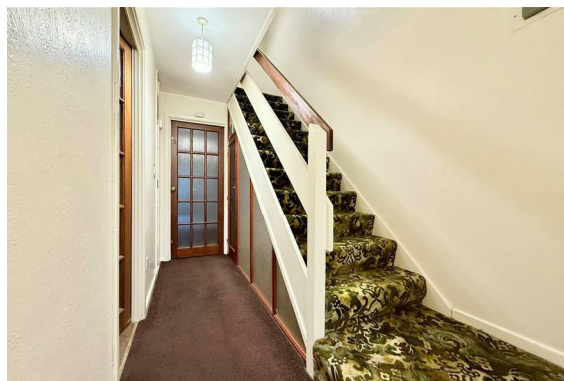

Important notices

The Consumer Protection from Unfair Trading Regulations 2008 and the Business Protection from Misleading Marketing Regulations 2008 : Nothing concerning the type of construction or the condition of the structure is to be implied from the photograph (or artists impression) of the property. Items shown in photographs are NOT included unless specifically mentioned within the sales particulars. Certain items may however be available by separate negotiation. The measurements supplied are for general guidance, and as such must be considered as incorrect. A buyer is advised to re-check the measurements themselves before committing themselves to any expense. The Agent has not tested any apparatus, equipment, fixtures, fittings or services, and so does not verify they are in working order, fit for their purpose, or within ownership of the sellers, therefore the buyer must assume the information given is incorrect. Neither has the Agent checked the legal documentation to verify legal status of the property or validity of any guarantee. A buyer must assume the information is incorrect, until it has been verified by their own solicitors. The sales particulars may change in the course of time, and any interested party is advised to make final inspection of the property prior to exchange of contracts. A buyer must check the availability of any property and make an appointment to view before embarking on any journey to see a property. References to the Tenure of a Property are based on information supplied by the Seller. The Agent has not had sight of the title documents. A Buyer is advised to obtain verification from their Solicitor. Any reference to alterations to, or use of any part of the property, is not a statement that any necessary planning, building regulation or other consent has been obtained. A buyer must assume the information is incorrect until it has been verified by their own solicitors.

VAT : All figures quoted are exclusive of VAT where applicable. **Rating Assessments** : Where provided the Agent has made a verbal enquiry with the Local Authority and this information should be verified by interested parties making their own enquiries.

Misrepresentation Act 1967 : These details are prepared as a general guide only, and should not be relied upon as a basis to enter into a legal contract, or to commit expenditure. An interested party should consult their own surveyor, solicitor or other professionals before committing themselves to any expenditure or other legal commitments. If any interested party wishes to rely upon any information from the Agent, then a request should be made and specific written confirmation can be provided. The Agent will not be responsible for any verbal statement made by any member of staff, as only a specific written confirmation should be relied upon. The Agent will not be responsible for any loss other than when specific written confirmation has been requested. (REV02:10/13).

Ground Floor

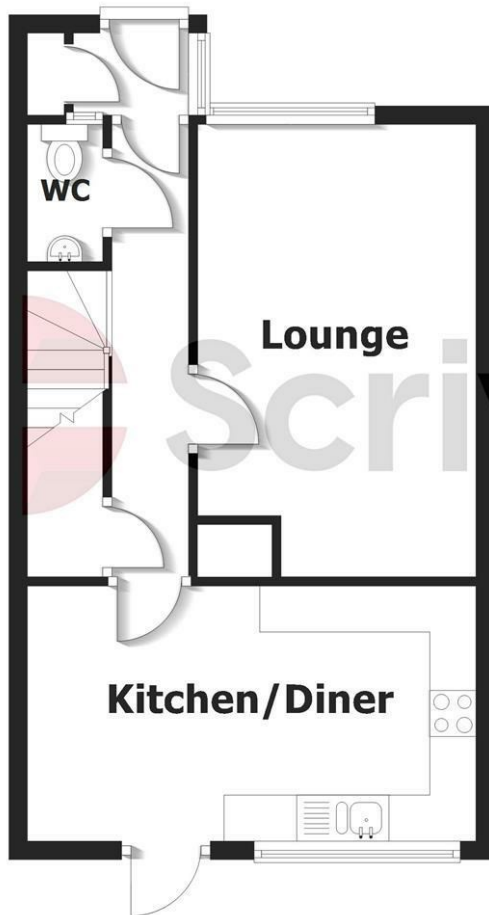

First Floor

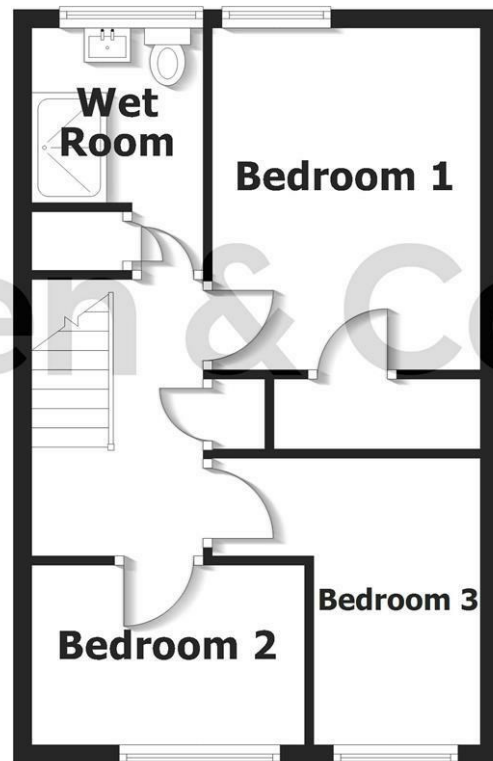

- Estate House, 821 Hagley Road West, Quinton, Birmingham, B32 1AD
- Tel: 0121 422 4011
- E-mail: quinton@scriven.co.uk
- www.scriven.co.uk
- Regulated By RICS

Energy Efficiency Rating		
	Current	Potential
Very energy efficient - lower running costs		
(92 plus) A		
(81-91) B		
(69-80) C		
(55-68) D		
(39-54) E		
(21-38) F		
(1-20) G		
Not energy efficient - higher running costs		
England & Wales	EU Directive 2002/91/EC	

Property Reference: 18757500